

| | | | | | | | | | |
|--------------------------------|---|----------|--|--|--|--|-----|----|--|
| a | Top face | | | | | | | | |
| b | Bottom face | | | | | | | | |
| c | Sides (Back) | | | | | | | | |
| d | Sides (Front) | | | | | | | | |
| e | Sides (Left) | | | | | | | | |
| f | Sides (Right) | | | | | | | | |
| Total | | | | | | | Sqm | | |
| Net Total Wiremesh area | | | | | | | Sqm | MR | |
| 4 | Collection of stones rough hammer dressing (more than 15 cm stone boulders) | | | | | | | | |
| | for super structure | | | | | | | | |
| | For Foundation of Main structure | | | | | | | | |
| | For Apron. | | | | | | | | |
| Total | | | | | | | Cum | MR | |
| 5 | Hand packing of stones and packing in GI wire cage etc complete | as above | | | | | Cum | MR | |
| 6 | Cost of GI wire (10 SWG) @ 1.28kg/sq m | | | | | | Kg | MR | |

Abstract of cost for Construction of Gabion wall

| Sr. No. | Particulars | Numbers | Quantity | Rate (Rs) | Amount (Rs) | Unit | DSR Code |
|---------|---|---------|----------|-----------|-------------|------|----------|
| 1 | Surface dressing of the ground including removing vegetation and in equalities not exceeding 15 cm deep and disposal of rubbish as directed lead up to 50 m and lift up to 1.5 m. | | | | | Sqm | |

| | | | | | | | |
|-------------------------|--|--|--|--|--|-----|--|
| 2 | Earth work in excavation by mechanical means (Hydraulic excavator) / manual means in foundation trenches or drains (not exceeding 1.5 m in width or 10 sqm on plan), including dressing of sides and ramming of bottoms, lift upto 1.5 m, including getting out the excavated soil and disposal of surplus excavated soil as directed, within a lead of 50 m. All kinds of soil. | | | | | Cum | |
| 3 | GI wire net cage preparation including wire knitting with 10 SWG Hot dip GI wire with mesh size 10 x 10 cm | | | | | Sqm | |
| 4 | Collection of stones rough hammer dressing (more than 15 cm stone boulders) | | | | | Cum | |
| 5 | Hand packing of stones and packing in GI wire cage etc complete | | | | | Cum | |
| 6 | Cost of GI wire (10 SWG) @ 1.28kg/sq m | | | | | Kg | |
| Total Amount, Rs | | | | | | | |

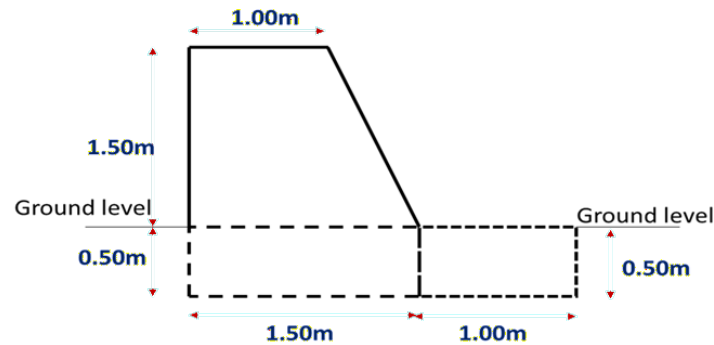

Sectional Elevation of the Gabion Wall



Plan of the Gabion Wall